

Breweries
— of —
Cleveland

BUS TOUR

June 13, 1998

JOHN M. HUGHES' ALE BREWERY

15 West Street

Chronology

1858-1888: John M. Hughes' Brewery

1888-1894: Hughes Brewing Company

1899-1901: Spencer Brewing Company

1901: Ale production ceased.

Beers Brewed

Kennett ale, amber ale, champagne ale, India pale ale, cream ale, burton ale, bitter ale, brown stout, porter.

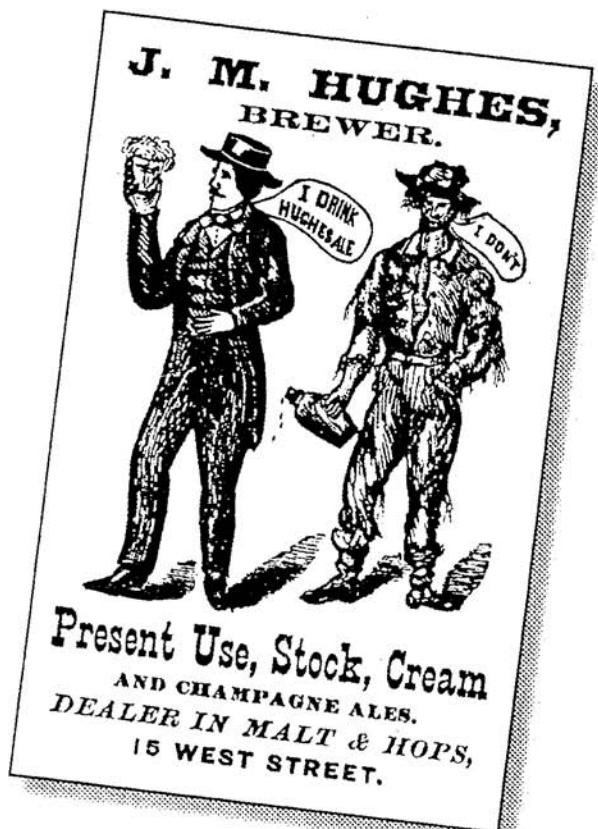

IVES' CLEVELAND BREWERY

109 Canal Street

Chronology

1832-1832: Bennett & Weldon, Cleveland Brewery

1832-1834: Robert Bennett's Cleveland Brewery

1834-1837: Jos. & Richard Hawley's Cleveland Brewery

1837-1840: Hawley & Childs, Cleveland Brewery

1840-1840: Herrick Childs' Cleveland Brewery

1840-1843: Hawley & Company, Cleveland Brewery

1843-1847: Herrick Childs, Cleveland Brewery

1847-1865: Samuel C. Ives' Cleveland Brewery

January 1, 1865: Brewery destroyed by fire attributed to "Confederate emissaries sent North to inflict a staggering blow upon their victors."

Samuel C. Ives was Cleveland's first beer mogul.



Beers Brewed

Old Beeswing Ale, cream ale, amber ale, pale ale, porter, brown stout.

LLOYD & KEYS CLEVELAND CITY BREWERY

St. Clair Avenue Hill (between W. 9th & W.10th)

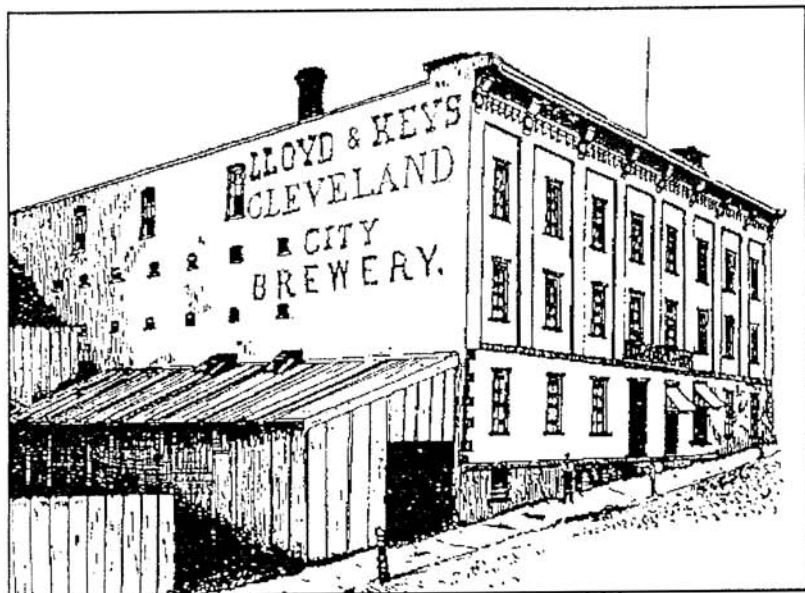

Chronology

1859-1870: H. Lloyd & Co., Cleveland City Brewery

1870-1895: Lloyd & Keys, Cleveland City Brewery

1895-1909: Daniel H. Keys' Cleveland City Brewery

1909: Brewing ceased after the death of Daniel Keys', thus ending his 60-year career as an ale-brewer in Cleveland.

Beers Brewed

Pale ale, cream ale, kennett ale, champaign ale, porter, brown stout.

GUND BREWING COMPANY

4700 Davenport Avenue

Chronology

1870-1871: Kindsvater & Mall's Lion Brewery

1871-1900: Jacob Mall Brewing Company

1900-1919: Gund Brewing Company

1919-1920s: Gund Realty Company

1933-1939: Sunrise Brewing Company

1939-1944: Tip Top Brewing Company

1944: Purchased by Brewing Corporation of America (Carling) and beer production ceased.

Beers Brewed

Pre-prohibition: Mall's Crystal Lager, Gund's Crystal Beer, Gund's Finest Beer, Clevelander Beer, Ye Old Lager.

Post-prohibition: Sunrise Beer & Ale, Golden Dawn Lager, Tip Top Beer, Cheerio Ale, Old German Beer.

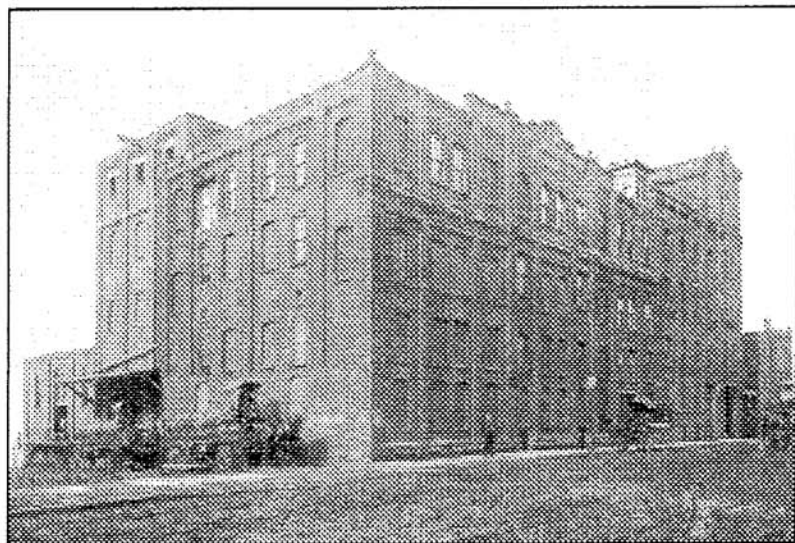

BEER GARDENS

Wilson Street (today, East 55th Street)

Cleveland's most popular 19th century beer gardens –

- **Paul Kindsvater's Garden**, Wilson Street & St. Clair.
- **Lied's Union Park**, Wilson Street & Outhwaite.
- **Haltnorth's Garden**, Wilson Street & Woodland.

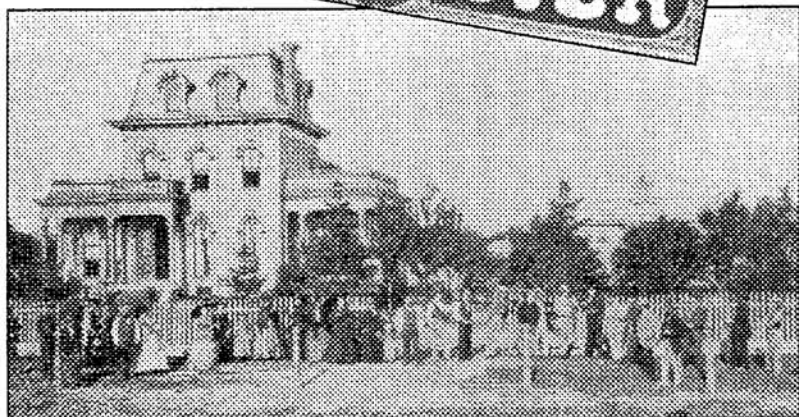

Paul Kindsvater's residence marked the entrance to his popular beer garden at East 55th Street & St. Clair Ave.

FISHEL BREWING COMPANY

East 55th Street at Grand Avenue

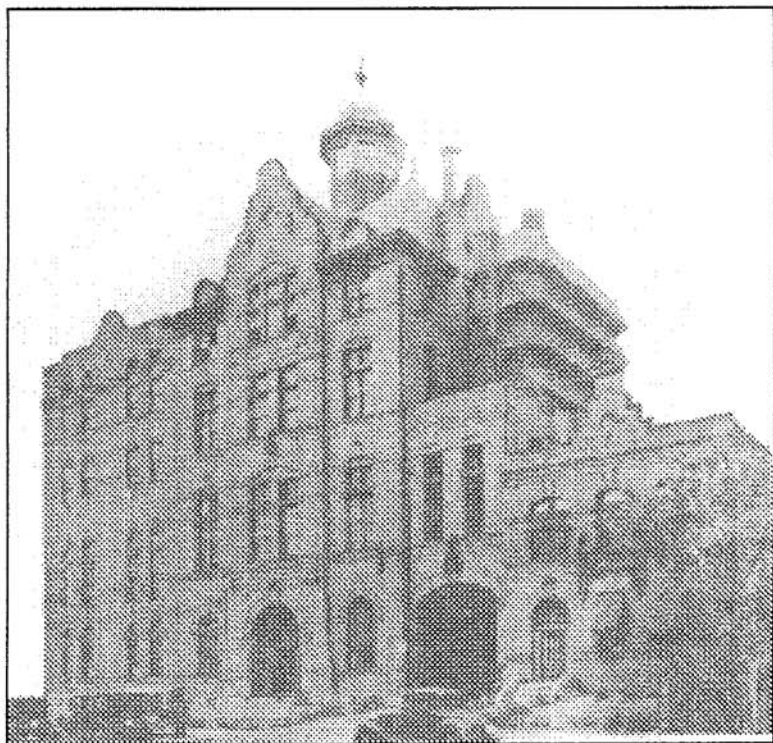

Chronology

1905-1907: Fishel Brewing Company

1907-1919: Cleveland & Sandusky Brewing Company

1919-1934: Cleveland-Sandusky Company

1934-1962: Cleveland-Sandusky Brewing Corporation

Beers Brewed

Pre-prohibition: Gold Bond \$500 Beer, Fishel's Kulmbacher.

Post-prohibition: Gold Bond, Crystal Rock, Brewmaster's Special, Old Timer's Ale.

FOREST CITY BREWING COMPANY

6900 Union Avenue

Chronology

1904-1919: Forest City Brewing Company

1919-1926: Forest City New Process Company

1926-1933: Forest City Brewing Company

1933-1944: Forest City Brewery, Inc.

1944-1946: Brewing Corporation of America, plant #2.

1946: Beer production ceased as Brewing Corporation of America's (Carling's) main plant on Quincy Avenue was expanded.

Beers Brewed

Pre-prohibition: Select Pilsner Beer.

Post-prohibition: Waldorf

Beer & Ale, Waldorf

Bock, Waldorf Harvest

Brew, Samson Ale,

Old Bohemian Style

Lager, DeWitt

Beer & Ale,

Carling Black

Label Beer,

Carling Red

Cap Ale.

NOTE:
This is the
only
Cleveland
brewery
listed on
the National
Register of
Historic
Places.

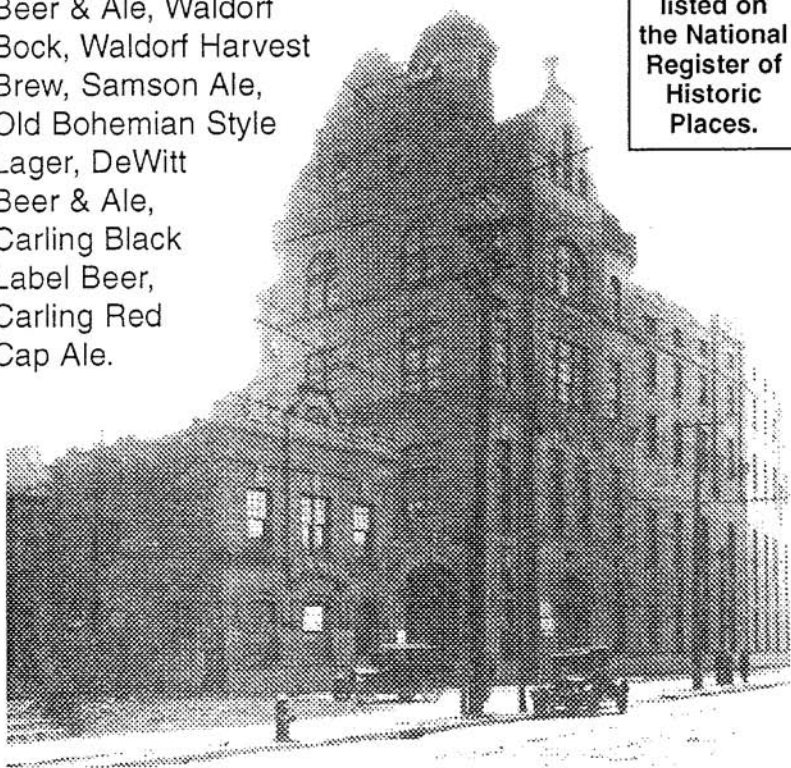

DIEBOLT BREWING COMPANY

2702 Pittsburgh Avenue

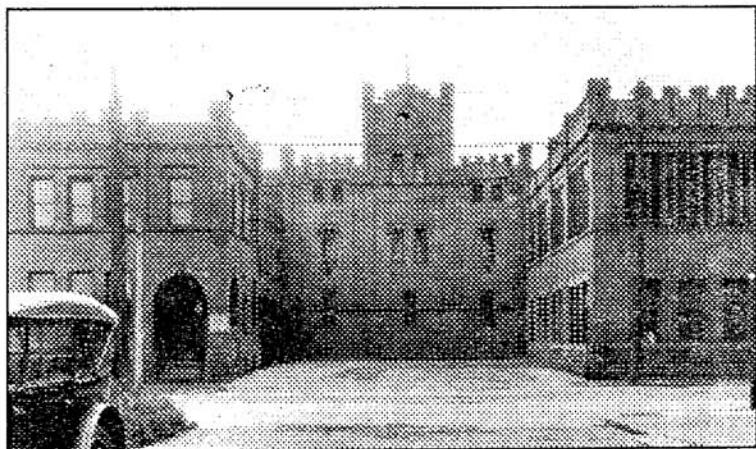

Chronology

?? -1856: Brewer, Jones & Company's Brewery

1856-1857: Jones & Lloyd, Star Brewery

1857-1858: James Lloyd's Brewery

1858- ?? : Lloyd & Keenan's Brewery

1868-1868: J. Gromlich's Brewery

1868-1874: Charles Yahraus' Brewery

1874-1880: Carl Seyler's Brewery

1880-1885: Louis Chormann's Brewery

1885-1888: Leizius & Uehlein's Brewery

1888-1889: Diebolt & Uehlein's Brewery

1889-1891: Diebolt & Ruble's Brewery

1891-1919: Diebolt Brewing Company

1919-1923: Diebolt Company

1928: Brewery was demolished to make way for rail tracks leading to the new Terminal Tower complex.

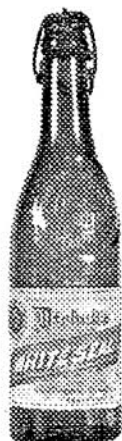

Beers Brewed

Diebolt's White Seal Beer, Diebolt's Bohemian Beer, Diebolt's Standard Lager, Diebolt's Malt Tonic.

LEISY BREWING COMPANY

Vega Avenue & Fulton Road

Chronology

- 1858-1864: Jacob Mueller's Brewery
- 1864-1873: Frederick Haltnorth's Brewery
- 1873-1882: Isaac Leisy & Company
- 1882-1919: I. Leisy Brewing Company
- 1919-1923: Isaac Leisy Company
- 1934-1959 Leisy Brewing Company

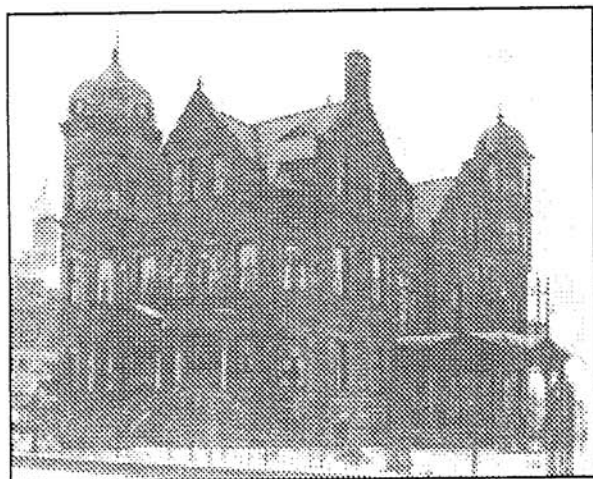

Left: Isaac
Leisy's home.
Above: King
Gambrinus at
Leisy brewery.

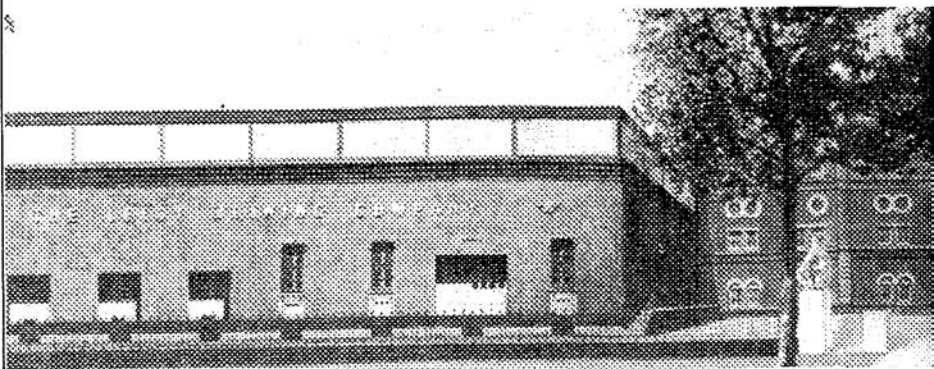



Beers Brewed

Pre-prohibition: Leisy's Lager, Leisy's Pilsener, Leisy's Budweiser, Leisy's Special Brew, Leisy's Extra Pale, Leisy's X-X-Muenchener, Leisy's Premium, Leisy's Bock.

Post-prohibition: Leisy's Special Brew, Leisy's Extra Pale, Leisy's Supreme Lager, Leisy's Light, Leisy's Mello-Gold, Leisy's Pilsener, Leisy's Bock, Dortmunder, Black Dallas Malt Liquor, Brew 82.

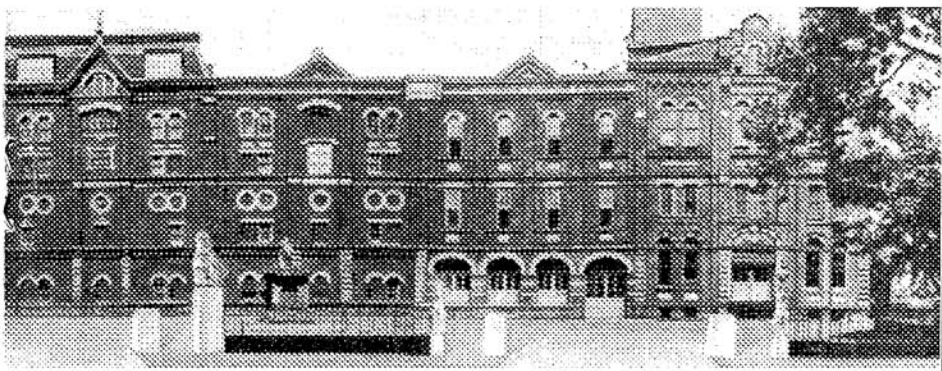

UNION BREWING COMPANY

Train Avenue at West 47th Street

Chronology

1870-1872: Joseph Zika's Brewery

1872-1872: Braun & Dietz' Brewery

1872-1878: Braun & Schneider Brewery

1878-1880: Christian Schneider's Brewery

1880-1888: Christian Schneider & Son's Brewery

1888-1895: John H. Schneider's Brewery

1895-1898: Union Brewing Company

1898-1899: Cleveland & Sandusky Brewing Company

Beers Brewed

Pure Malt Lager Beer.

TELEPHONE 1611.

The UNION BREWING Co.

BREWERS OF

**Pure Malt
Lager Beer,**

COR. ASH AND TRAIN STS.

STANDARD BREWING COMPANY

5801 Train Avenue

Chronology

1905-1923: Standard Brewing Company

1923-1933: Standard Food Products Company

1933-1961: Standard Brewing Company

1961-1964: Schaefer Brewing Company of Ohio

1964-1971: C. Schmidt & Sons

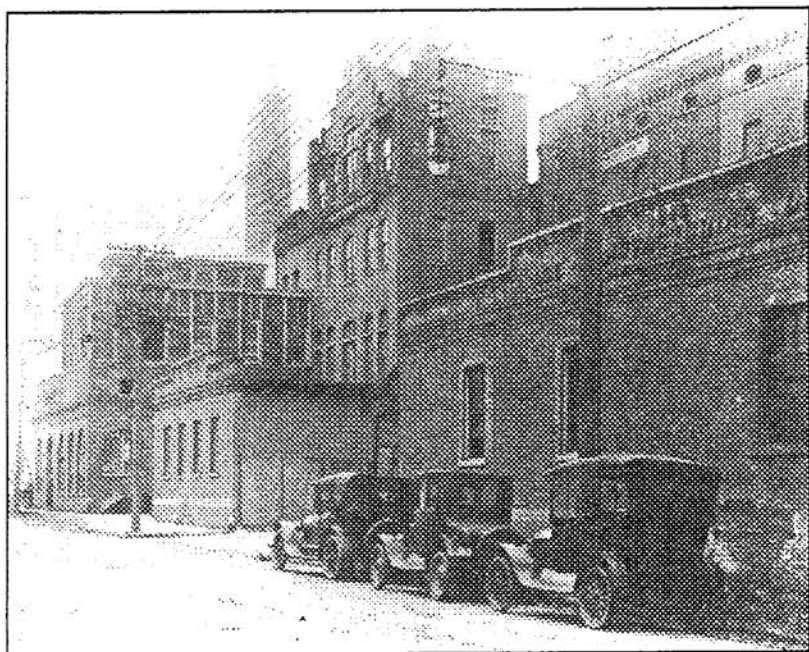

Beers Brewed

Pre-prohibition: Erin Brew, Old Bohemian Style Beer, Full Weight Tonic.

Post-prohibition: Erin Brew, Erin Brew Bock, Old Bohemian Style, Standard Premium, Red Velvet Ale, Red Label Beer, Schaefer Beer, Schmidt's of Philadelphia.

PILSENER BREWING COMPANY

West 65th Street & Clark Avenue

Chronology

1892-1893: Medlin Pilsener Brewing Company

1893-1928: Pilsener Brewing Company

1928-1933: Pilsener Ice, Fuel & Beverage Company

1933-1963: Pilsener Brewing Company

1963: Purchased by Duquesne Brewing Company of Pittsburgh. Beer production ceased.

Beers Brewed

Pre-prohibition: Extra Pilsener,
Gold Top, P.O.C., Zunt Heit.

Post-prohibition: P.O.C., Half
& Half, Toby Ale.



Founder, Wenzl Medlin.

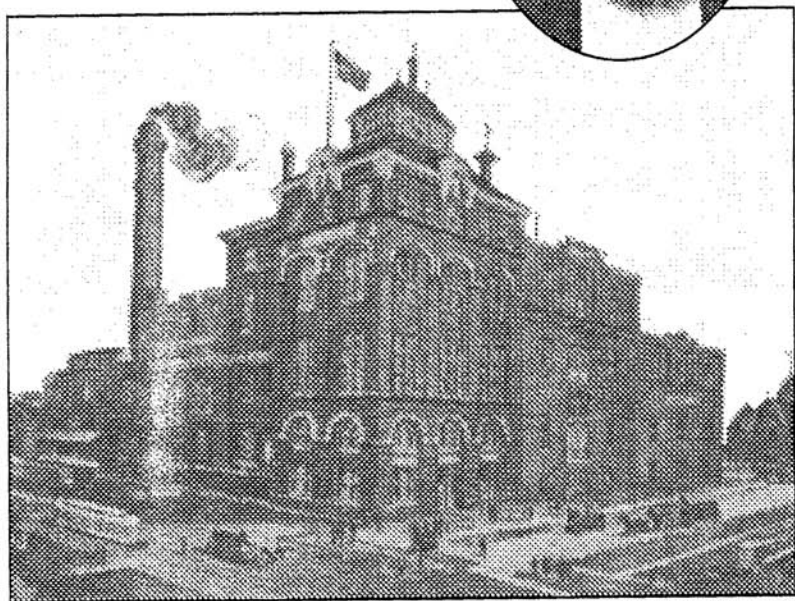

EILERT BREWING COMPANY

West 32nd Street & Sackett Avenue

Chronology

1902-1904: Kress Weiss Beer Company

1904-1905: Standard Brewing Company

1905-1919: Excelsior Brewing Company

1919-1933: Eilert Beverage Company

1933-1940: Eilert Brewing Company

1940-1941: Kings Brewery Inc.

Beers Brewed

Pre-prohibition: Success Beer, Golden Seal Beer.

Post-prohibition: Eilert's Supreme Lager, Eilert's Clevel-
Ale, King Kole Lager, King's Ale, Dark Horse Ale.

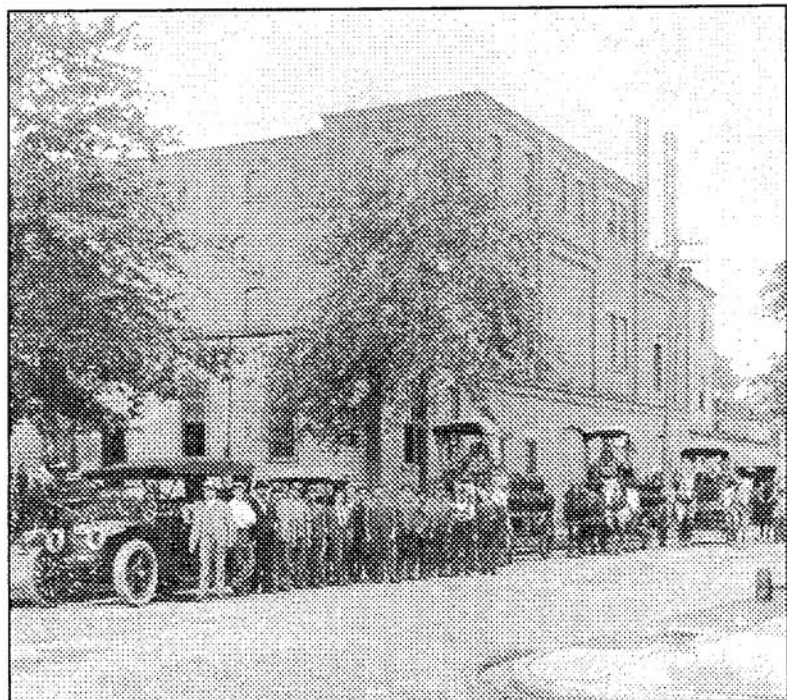

L. SCHLATHER BREWING COMPANY

West 28th Street & Carroll Avenue

Chronology

1857-1884: Leonard Schlather's Brewery

1884-1902: L. Schlather Brewing Company

1902-1919: Cleveland & Sandusky Brewing Company

1919-1933: Cleveland-Sandusky Brewing Company

Beers Brewed

Schlather's Pilsener,
Schlather's Kulmbacher,
Schlather's Standard Lager,
Schlather's Select Export,
Schlather's Munich,
Schlather's Starlight.

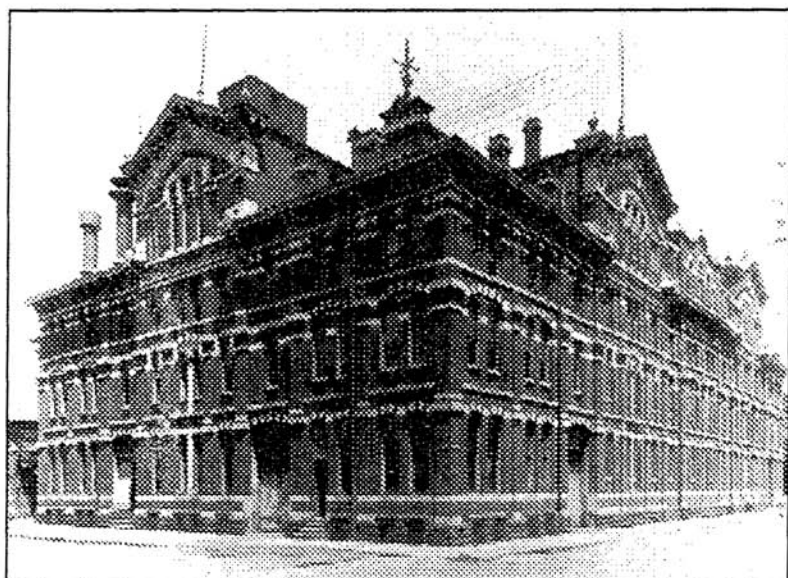

C.E. GEHRING BREWING COMPANY

Gehring Avenue

Chronology

1857-1891: Carl Ernst Gehring's Brewery

1891-1898: C.E. Gehring Brewing Company

1898-1919: Cleveland & Sandusky Brewing Company

Beers Brewed

Gehring's Lager, Gehring's Export.

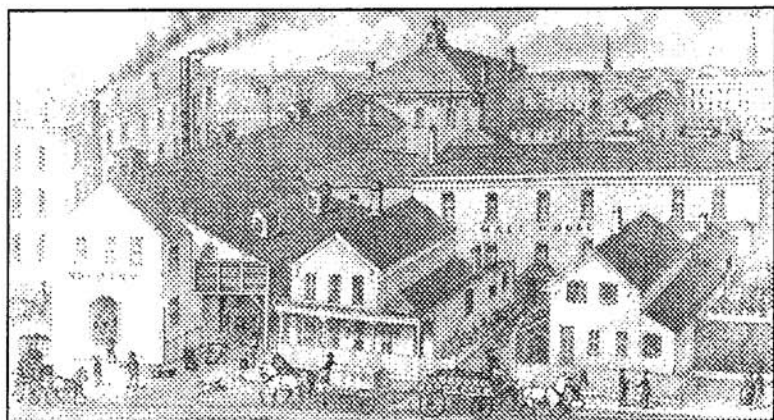

OPPMANN BREWING COMPANY

Columbus Road and Willey Street

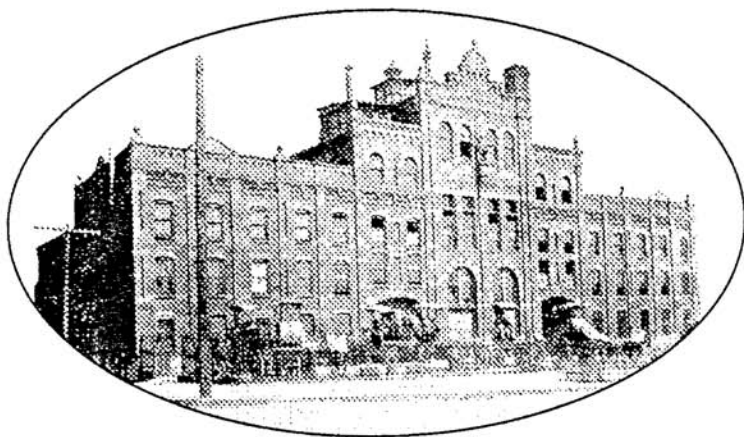
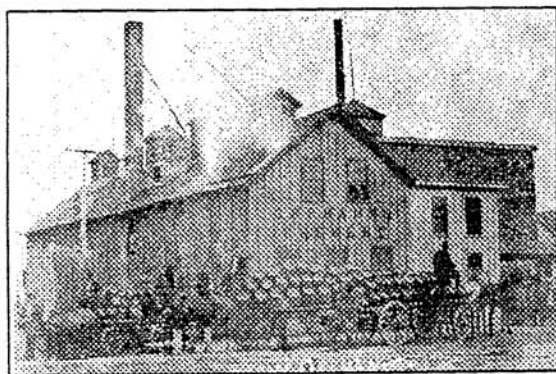

Chronology

1867-1869: Adam Schumann's Brewery

1872-1882: Andrew W. Oppmann's Brewery

1882-1891: Oppmann Brewing Company

1891-1898: Phoenix Brewing Company

1898-1913: Cleveland & Sandusky Brewing Company

Beers Brewed

Oppmann's Lager, Anhaeusser Malt Tonic.

MRS. JACOB BAEHR'S BREWERY

West 25th Street near Church Avenue

Chronology

1866-1873: Jacob Baehr's Brewery

1873-1898: Mrs. Jacob Baehr's Brewery

1898-1901: Cleveland & Sandusky Brewing Company

Beers Brewed

Baehr's Lager,
Baehr's Vienna,
Baehr's Kulmbacher,
Baehr's Pilsener,
Baehr's Franciscaner,
Baehr's Extra Export.

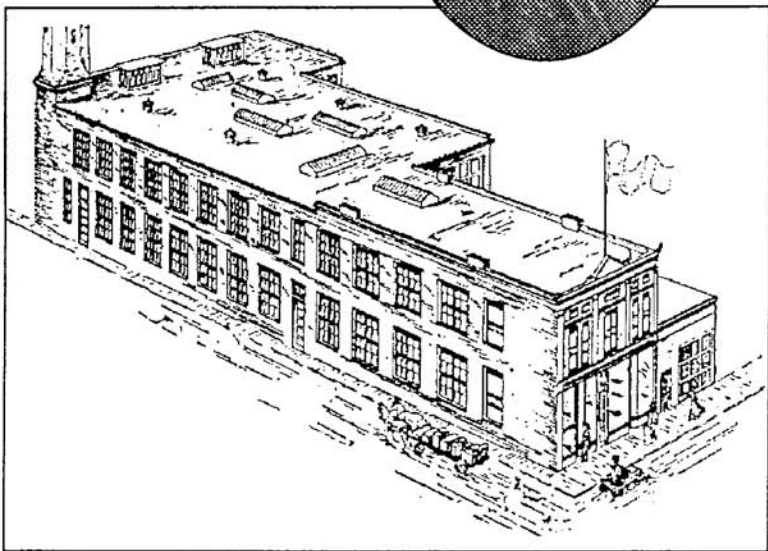

SNOB Tour

—Flat Iron Cafe—

Site	Location	Remnants
Hughes Ale Brewery	West St. (Next door to Flat Iron)	None
Ives Cleveland Brewery	Canal Rd. near Carter Rd. bridge	None
Lloyd & Keys Brewery	St. Clair Street hill (up to W.9th)	None
Gund Brewery	Davenport Ave near East 13th	Stables/Office Bldg.
Various Beer Gardens	E. 55th from St. Clair to Woodland	None
Fishel Brewery	E. 55th near Grand Avenue	None
Forest City Brewery	6900 Union Ave. (off Broadway)	Its all there!
Diebolt Brewery	Pittsburgh Ave near Post Office	None

Pit Stop: Diamondback Brewery

Leisy Brewery	Vega & Fulton	Several bldgs.
Union Brewery	W.47th & Train	Its all there!
Standard Brewery	5800 Train Ave.	Several bldgs.
Pilsener Brewery	W.65th & Clark	Two buildings
Eilert Brewery	W.32nd & Sackett	Its all there!

Pit stop: Great Lakes Brewery

Schlather Brewery	W.28th & Carroll	Stables/bottling
Gehring Brewery	Gehring St., W.25th & Lorain	None
Oppmann Brewery	Columbus & Willey	None
Baehr Brewery	W.25th near Detroit	Its all there

Pit stop: Crooked River Tap Room

MAP OF
DOWNTOWN
CLEVELAND
SHOWING
PRINCIPAL POINTS
OF PUBLIC INTEREST

Compiled, Published
and
Copyrighted By
Commercial Survey Co.
Map Publishers and Designers

203 CAXTON BUILDING
812 HURON ROAD
CLEVELAND, OHIO 44115
PHONE: 771-3995

This map is copyrighted and may not be
reproduced in any form

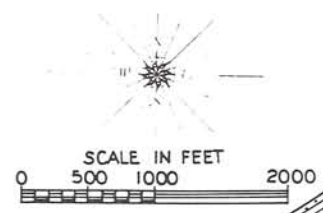

B

C

D

E

1

2

3

4

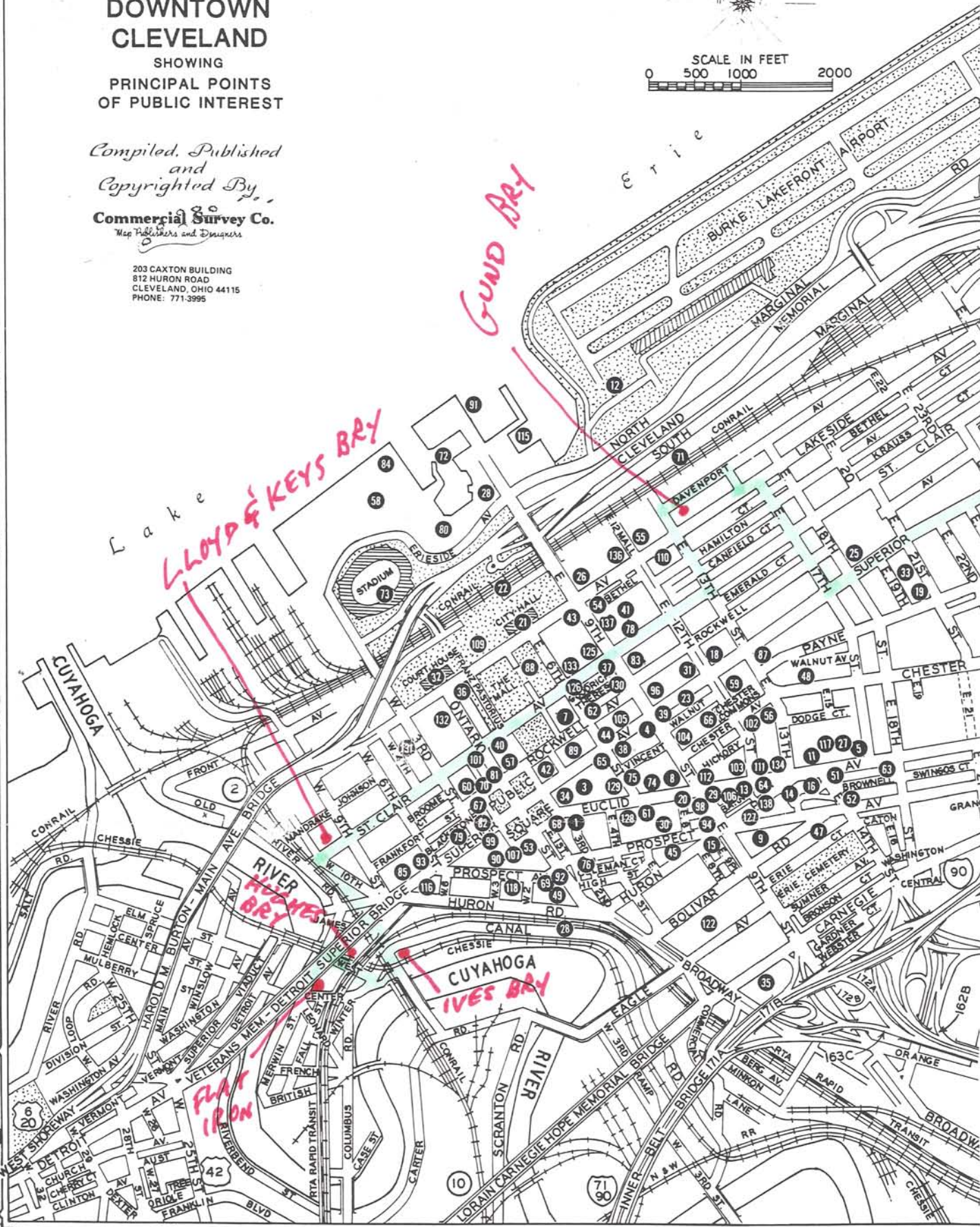

DIEBOLT BREWERY

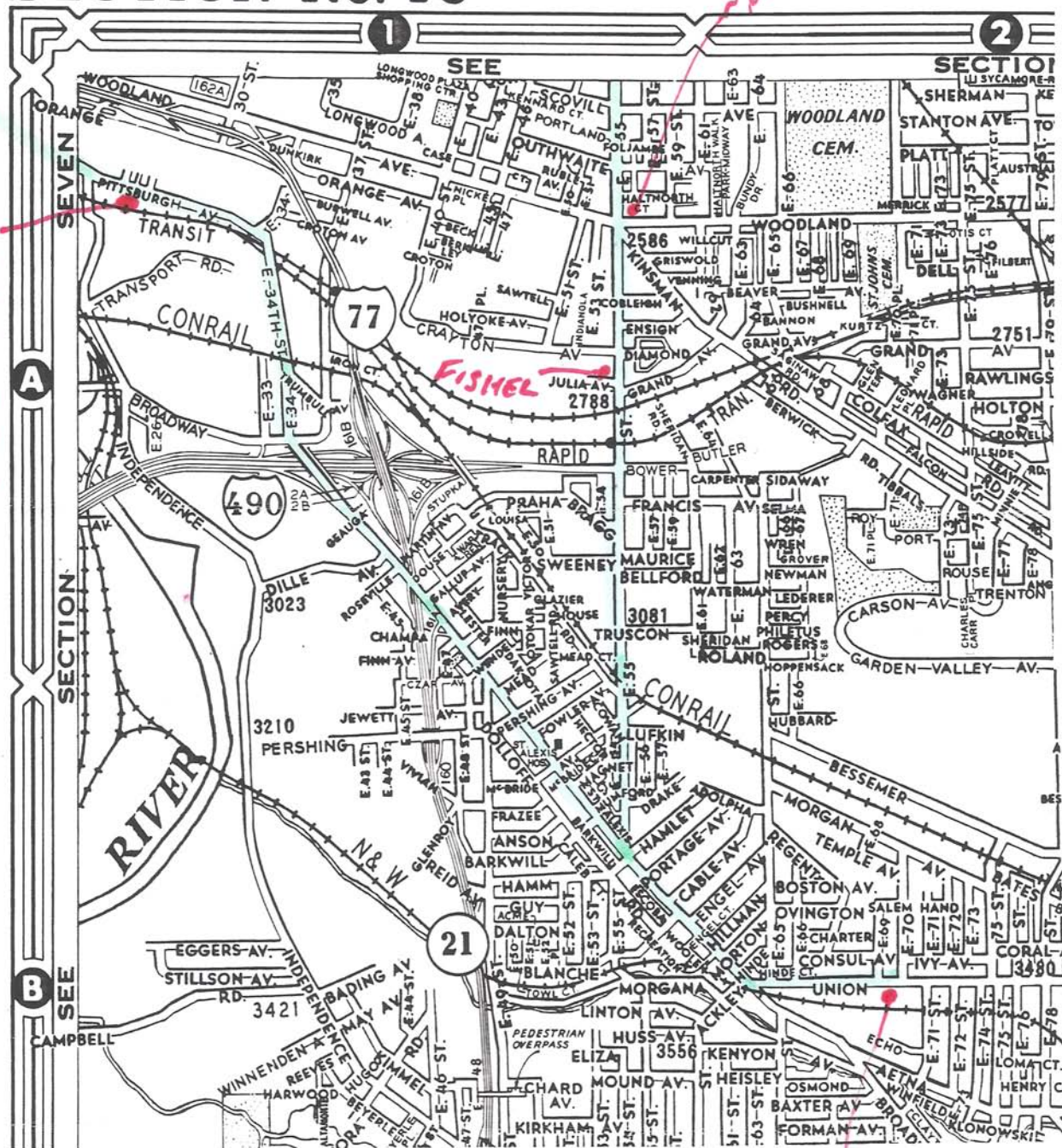

FOREST CITY
BREWERY

MAP OF
**DOWNTOWN
CLEVELAND**
SHOWING
PRINCIPAL POINTS
OF PUBLIC INTEREST

*Compiled, Published
and
Copyrighted By*
Commercial Survey Co.
Map Publishers and Designers

203 CAXTON BUILDING
812 HURON ROAD
CLEVELAND, OHIO 44115
PHONE: 771-3995

This map is copyrighted and may not be
reproduced in any form

SCALE IN FEET
0 500 1000 2000

DIAMOND BACK

BAHR BRY

CROOKED RIVER

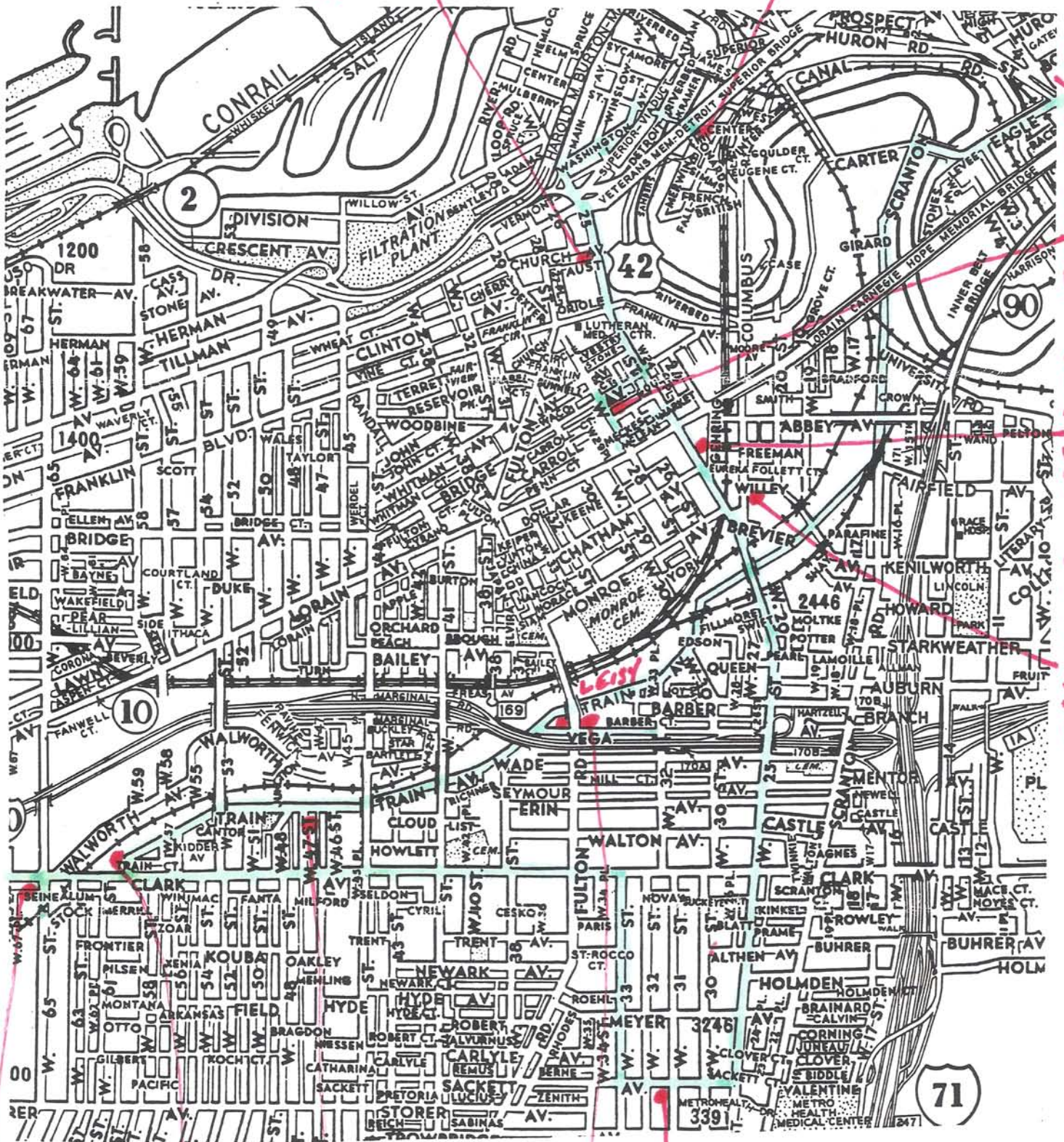

SCHAUMER (GREAT LAKES) BRY

OPAHAN BRY

PILSENER BRY

STANDARD BRY

UNION BRY

LEISY BRY

EILERT BRY